

Vinyl - Hamilton

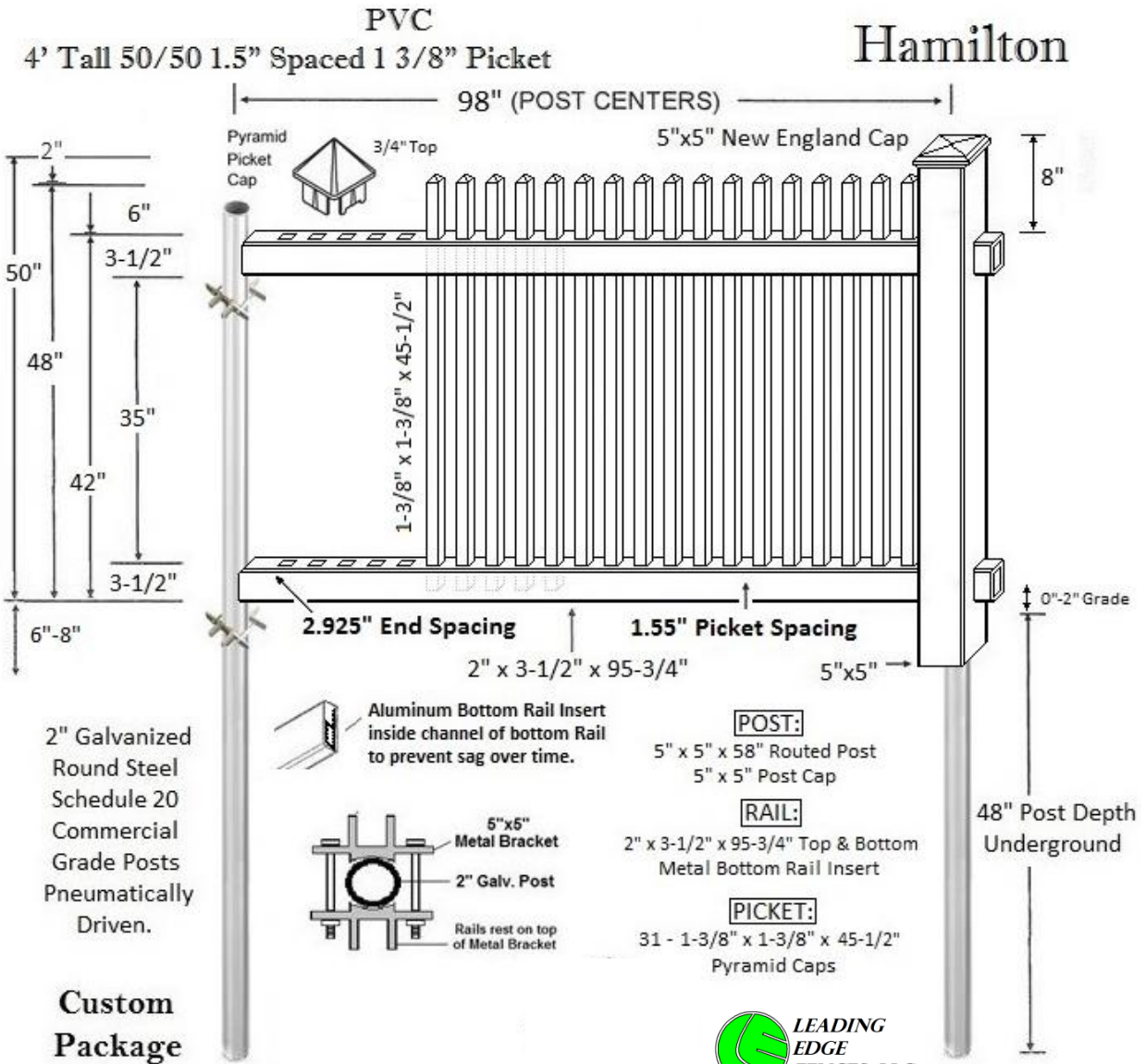

Vinyl - Henry

PVC
4' Tall 50/50 1.5" Spaced 1 3/8" Picket

Henry

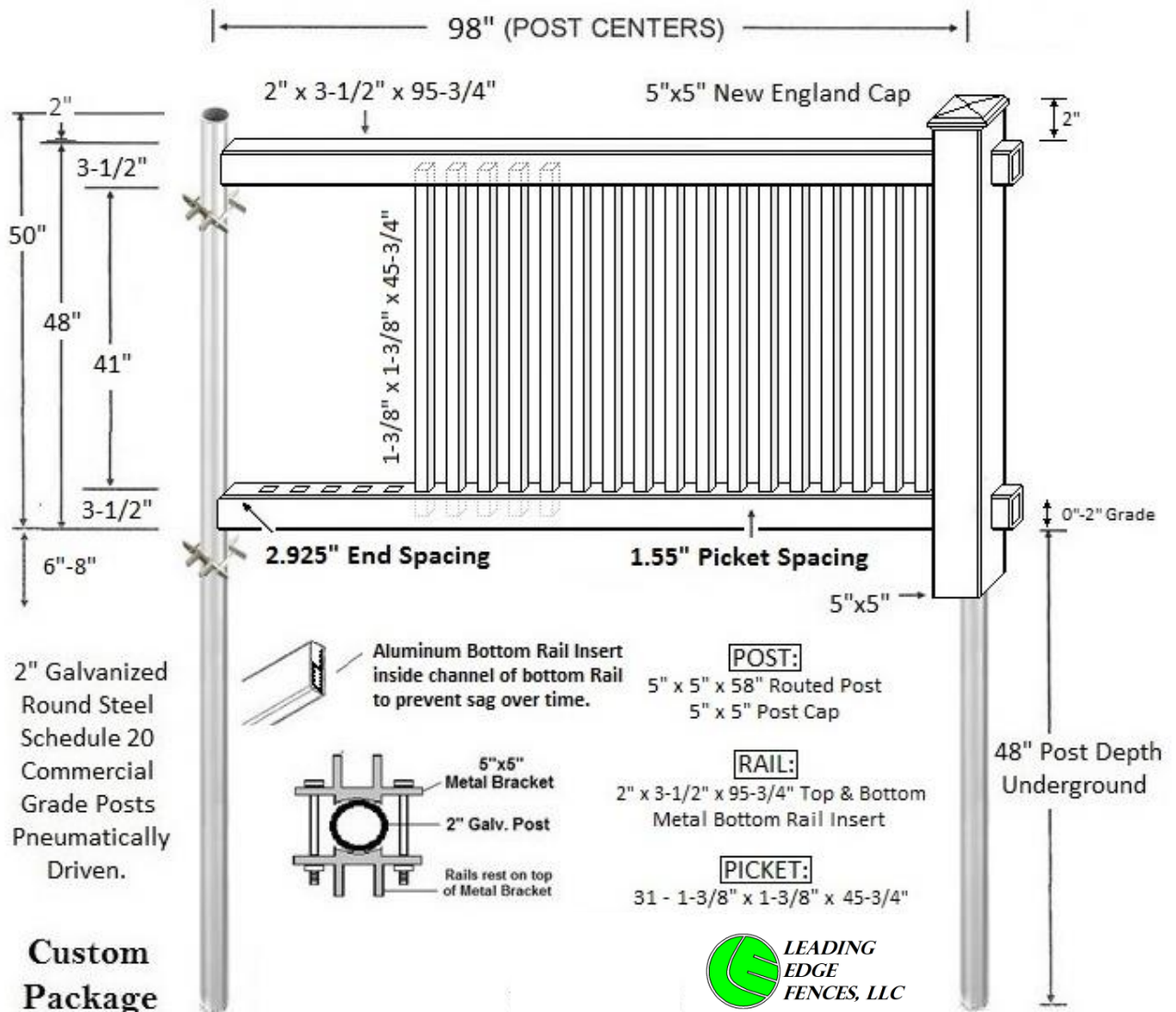
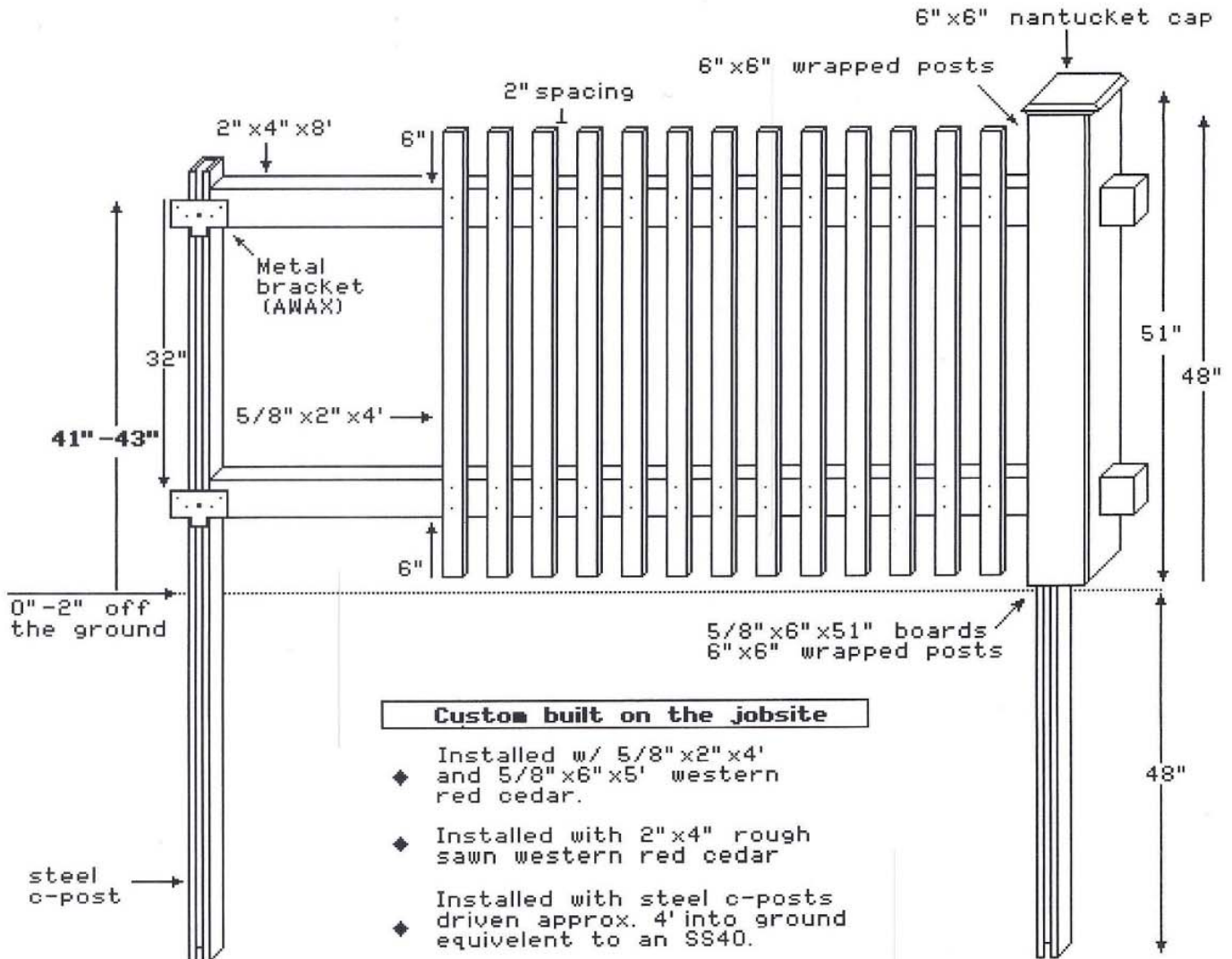

EXHIBIT E-6 / Type I Stick (Livingston)

4' WOOD 2" SPACED PICKET 1" X 2" X 4' W/ WRAPPED POSTS AND NANTUCKET CAPS



Custom built on the jobsite

- ◆ Installed w/ 5/8" x 2" x 4' and 5/8" x 6" x 5' western red cedar.
- ◆ Installed with 2" x 4" rough sawn western red cedar
- ◆ Installed with steel c-posts driven approx. 4' into ground equivalent to an SS40.
- ◆ Installed with metal brackets (awax) that attach to post and screw into stringers
- ◆ Decorative Maxima hinges and lockable Maxima latches

TOP VIEW

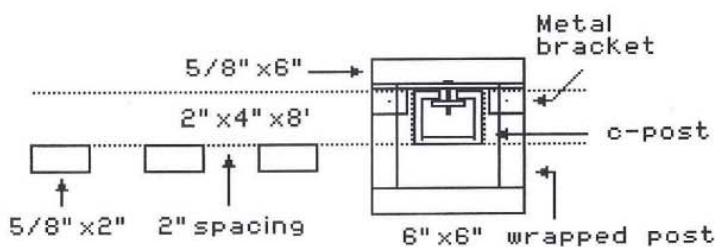

SIDE VIEW

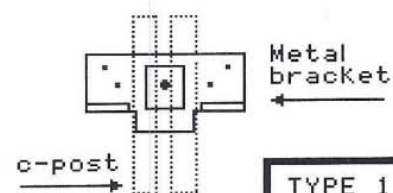

TYPE 1 STICK

EXHIBIT E-8 / Type I Rail

4' WOOD 2" SPACED PICKET 1" X 2" X 4' W/ WRAPPED POSTS, TOPPER, TOP TRIM AND NANTUCKET CAPS

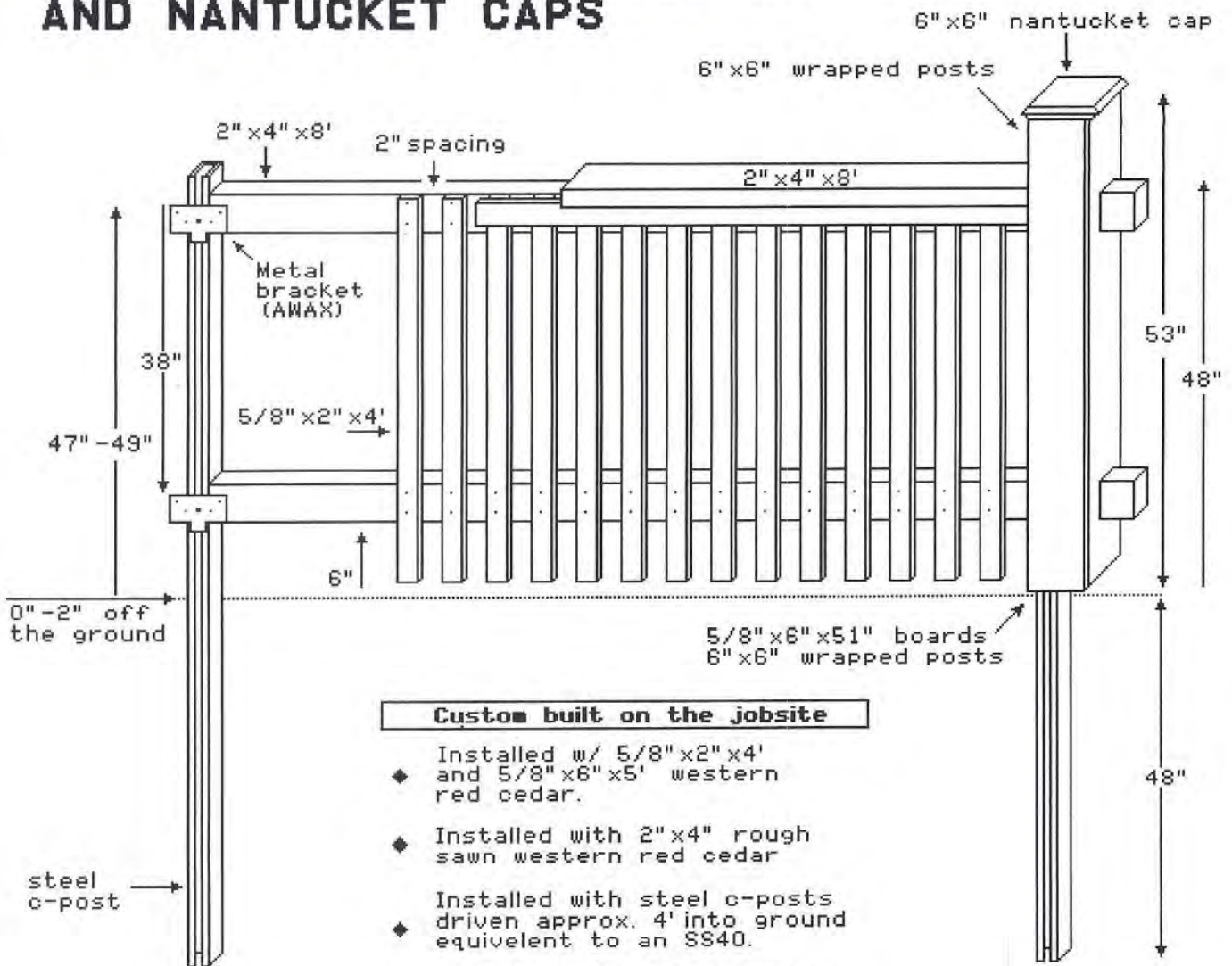

Custom built on the jobsite

- ◆ Installed w/ 5/8" x 2" x 4' and 5/8" x 6" x 5' western red cedar.
- ◆ Installed with 2" x 4" rough sawn western red cedar
- ◆ Installed with steel c-posts driven approx. 4' into ground equivalent to an SS40.
- ◆ Installed with metal brackets (awax) that attach to post and screw into stringers
- ◆ Decorative Maxima hinges and lockable Maxima latches

TOP VIEW

SIDE VIEW

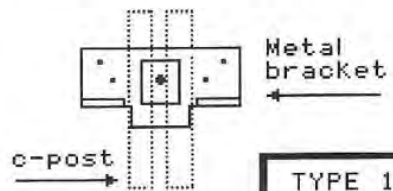
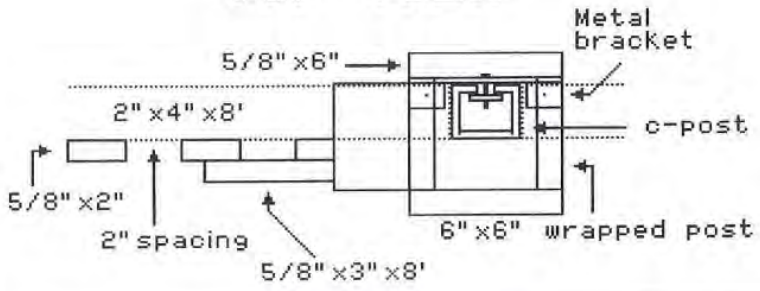

TYPE 1 RAIL